THE PEAKS

1929

BEDFORD PUBLIC LIBRARY SYSTEM

The Peaks of Otter

THE PEAKS

1929

VOLUME V

Published by
THE SENIORS
of
BEDFORD HIGH SCHOOL
BEDFORD, VIRGINIA

BEDFORD PUBLIC LIBRARY SYSTEM

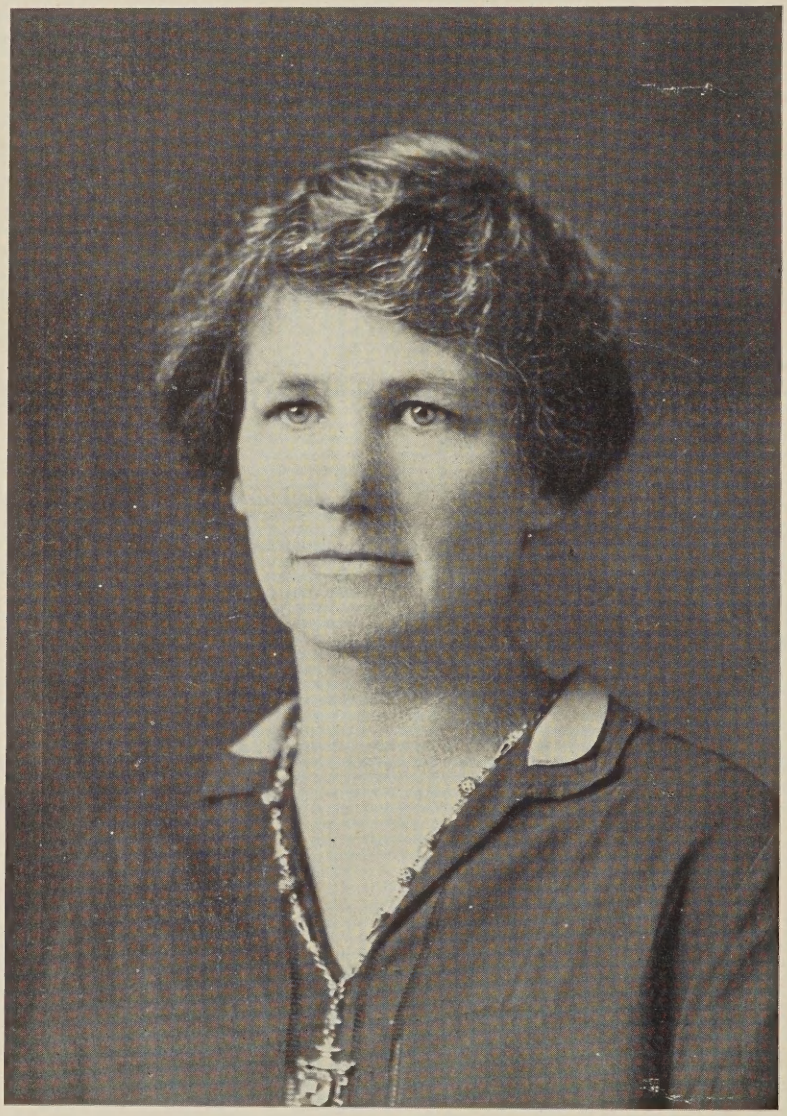

Miss Ida B. Patterson

QUIET, dignified, courteous, scholarly, sympathetic, impartial, helpful, sincere; we honor alike ourselves and our teacher when we dedicate this, the fifth volume of

THE PEAKS

to

MISS IDA B. PATTERSON

Claude Harrison, Jr., Editor-in-Chief; Margaret Lambeth, Assistant Editor-in-Chief; Theodosia Parker, Business Manager; Hallie Burks, Assistant Business Manager; Rosa King Phelps, Art Editor; Margaret Wingfield, Assistant Art Editor; Dennis Patterson, Sports Editor; Billy Berry, Assistant Sports Editor; J. L. Borden, Faculty Adviser; Elizabeth Cheatham, Assistant Junior Editor; Helen Carper, Assistant Sophomore Editor; Dorothy Branson, Assistant Freshman Editor.

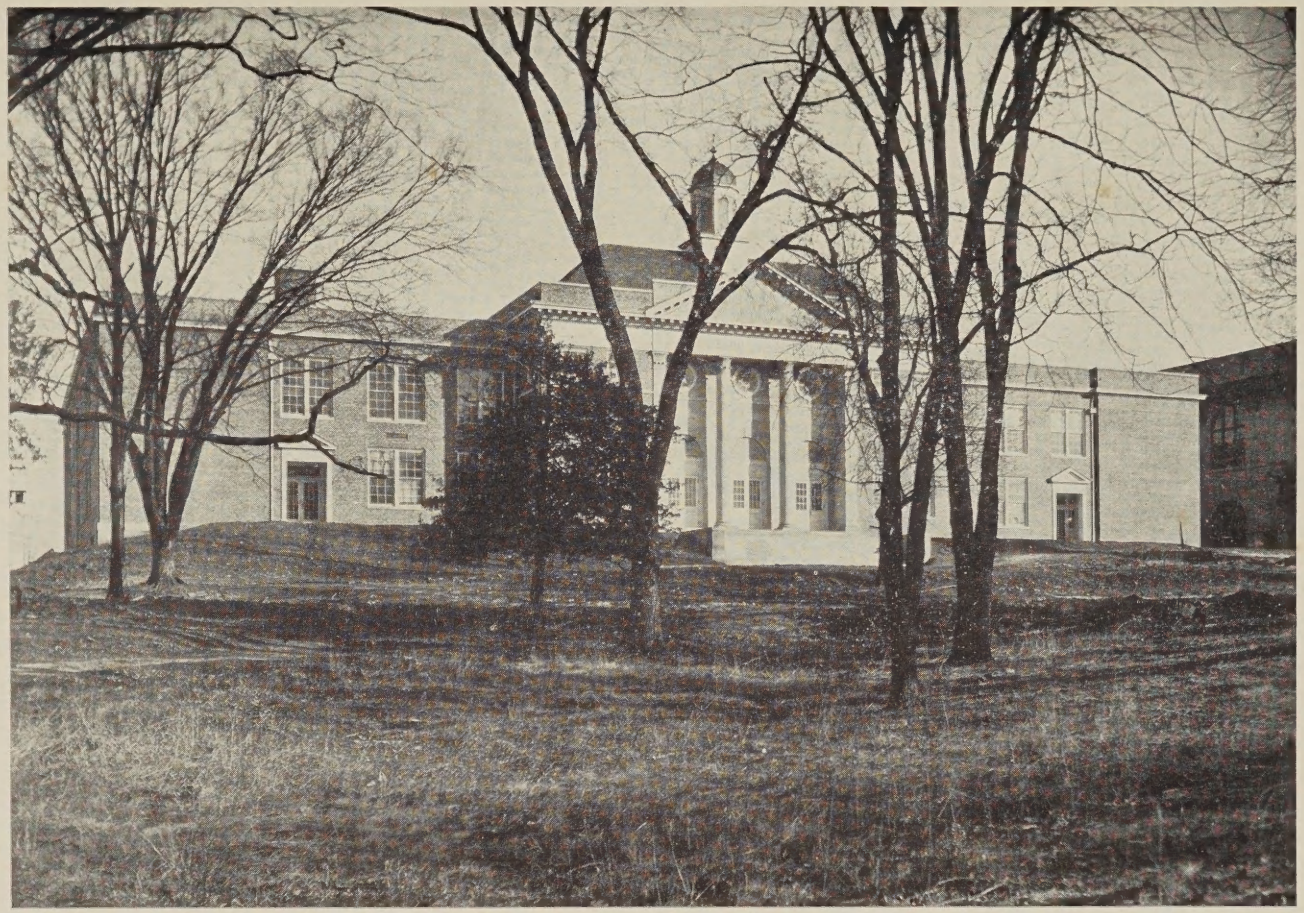

Bedford High School

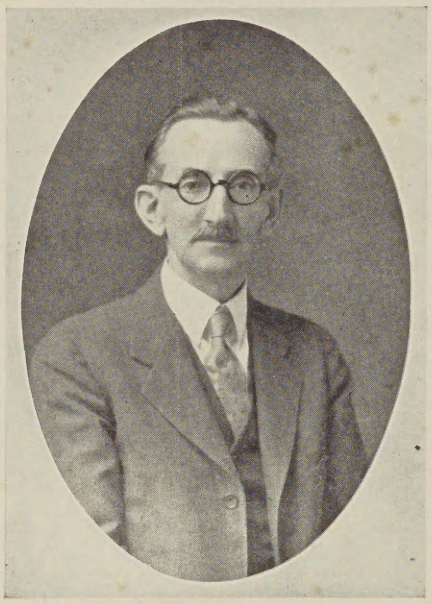

DR. J. A. G. SHIPLEY
Superintendent of Schools
BEDFORD COUNTY, VIRGINIA

MR. J. L. BORDEN
Principal of Bedford High School

JOEL L. BORDEN

BEDFORD, VIRGINIA

A.B., A.M., Roanoke College, Salem, Va.; 1923 Summer Session, Columbia University, New York City; Principal and Instructor in Physics, Bedford High School.

MISS REBEKAH E. BURKS

BEDFORD, VIRGINIA

A.B., Randolph-Macon Woman's College, Lynchburg, Va.; Instructor in Mathematics and History, Bedford High School.

MISS LUCY TEMPLE TEMPLE

PETERSBURG, VIRGINIA

Graduate, Southern College, Petersburg, Va.; A.B., William and Mary College, Williamsburg, Va.; Teacher in Southern College, Petersburg, Va.; Instructor in English Bedford High School.

MISS EDMONIA S. BERRY

BEDFORD, VIRGINIA

Bedford High School, 1919; A.B., Randolph-Macon Woman's College, Lynchburg, Va.; Instructor in English and French, Bedford High School.

MISS VIRGINIA G. BOAN

BEDFORD, VIRGINIA

A.B., Randolph-Macon Woman's College, Lynchburg, Va.; Instructor in Mathematics and Latin, Bedford High School.

P. S. RUTHERFORD

BEDFORD, VIRGINIA

B.S., Roanoke College, Salem, Va.; Assistant Principal and Athletic Director, Bedford High School.

MRS. W. W. BURKS

BEDFORD, VIRGINIA

A.B., William and Mary College, Williamsburg, Va.; Instructor in Science and History, Culpeper County, '23-'24; Instructor in Science and Spanish, Bedford High School.

MISS IDA B. PATTERSON

BEDFORD, VIRGINIA

Randolph-Macon Institute, Danville, Va.; Queen's College, Charlotte, N. C.; A.B., Georgetown University; Instructor in Grades, Byron County, Ga.; Instructor in History, Queen's College, Charlotte, N. C.; Instructor in Intermediate Grades, St. Margaret's School, Washington, D. C.; Instructor in Mathematics and Latin, Bedford High School.

MISS ESTHER SUE BAKER

PARKSLEY, VIRGINIA

A.B., Western Maryland College, Westminister, Md.; Summer Session Cornell University; Instructor in Latin and English, Bedford High School.

O. A. THOMAS

BEDFORD, VIRGINIA

B.S., L.L.B., Valparaiso University, Indiana; Post-Graduate Work at University of Virginia and at V. P. I., Blacksburg, Va.; Instructor in Science and History, Bedford High School.

THE WORLD

YVONNE POLLARD
Daughter of Mr. and Mrs. J. A. Pollard
Mascot of Senior Class

Senior Class

Class Flower: Red Roses
Motto: Possunt quia posse Videntur
Class Colors: Red and Silver

OFFICERS

Dennis Patterson ..... *President*
Claude Harrison ..... *Vice-President*
Lois Rhodes ..... *Secretary and Treasurer*

POEM

We are the class of twenty-nine,
Who leave this school this year;
And all the friends we leave behind,
We'll always hold as dear.

We love this dear old High School,
We love the teachers too,
Their lessons and their dear old rules,
Will lead us into this world so new.

We'll leave this school and thither go,
Into the world so wide:
But whither we'll land we do not know,
Or whither we will abide.

We've led a life of pleasure,
In our dear old school career.
Our joy has had no measure,
As we've struggled year by year.

We've watched the years go fleeting by,
We've entered with joy in the fall,
But there's one thing we cannot deny,
That the Senior year is the best of all.

And so, we bid you all farewell,
And hope you'll always bear in mind,
That thoughts of you will ever dwell
With you of the class of twenty-nine.

—Louise V. Hogan.

EDWIN BENNETT

Athletic Association, '25, '26, '27, '28, '29; Literary Society, '28, '29.

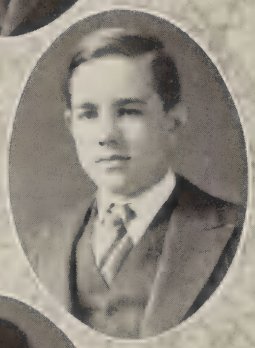

WILLIAM WALLACE BERRY, JR.

Athletic Association, '26, '27, '28, '29; Literary Society, '29; Baseball, '28; Annual Staff, '29.

MARIA ELIZABETH BOAN

Athletic Association, '26, '27, '28, '29; Literary Society, '29; Debating Team, '29.

NELSON HEATH BOAN

Athletic Association, '26, '27, '28, '29; Literary Society, '29.

MARIE MONCURE BOWER

Athletic Association, '26, '27, '28, '29; Literary Society, '29.

HALLIE KATHERINE BURKS

Athletic Association, '26, '27, '28, '29; Literary Society, '29; Annual Staff, '29.

MARTHA RUTH CUNDIFF

Athletic Association, '26, '27, '28, '29; Literary Society, '29.

ANNIE DEWITT

Athletic Association, '28, '29; Literary Society, '29.

Ollie S. Dinkel

Athletic Association, '26, '27, '28, '29; Literary Society, '29.

Emma Katherine Fisher

Athletic Association, '28, '29; Literary Society, '29.

Dorothy Gibbs

Athletic Association, '26, '27, '28, '29; Literary Society, '29.

Elon Gillaspie

Athletic Association, '26, '27, '28, '29; Literary Society, '29.

CLAUDE HARRISON, JR.

"B" Club; Athletic Association, '26, '27, '28, '29; Debating Team, '29; Vice-President Senior Class; President Junior Class; Annual Staff, '29; Football, '28; President Literary Society.

PRISCILLA HASTINGS

Athletic Association, '29; Literary Society, '29.

LOUISE VERNELLE HOGAN

Athletic Association, '26, '27, '28, '29; Literary Society, '29; Debating Team, '29.

WILLIAM HOWARD HOLDREN

Athletic Association, '26, '27, '28, '29; Literary Society, '29.

ROBERTA CAMPBELL HOPKINS

Athletic Association, '26, '27, '28, '29; Literary Society, '29.

EARL HUDSON

Athletic Association, '26, '27, '28, '29; Literary Society, '29.

EUGENIA GARRET JOHNSON

Athletic Association, '26, '27, '28, '29; Literary Society, '29.

FRANCES ELIZABETH JORDAN

Athletic Association, '26, '27, '28, '29; Literary Society, '29.

LUCILLE JOHNSON KEY

Athletic Association, '26, '27, '28, '29; Literary Society, '29.

NEWELL WHEAT KEY

Athletic Association, '28, '29; Literary Society, '29.

RUTH ELIZABETH KRANTZ

Athletic Association, '26, '27, '28, '29; Literary Society, '29.

MARGARET BOLLING LAMBETH

President, Sophomore Class; Athletic Association, '26, '27, '28, '29; Literary Society, '29,; Debating Team, '29; Annual Staff, '29.

ELIZABETH LOGWOOD

Athletic Association, '26, '27, '28, '29; Literary Society, '29.

WALTER ALLEN MARKHAM, JR.

Athletic Association, '26, '27, '28, '29; Literary Society, '29.

EDITH MAE MARKHAM

Athletic Association, '26, '27, '28, '29; Literary Society, '29.

MARY MARSHALL

Athletic Association, '25, '26, '27, '28, '29; Literary Society, '29.

VIRGINIA LUCILLE MCGHEE

Athletic Association, '26, '27, '28, '29; Literary Society, '29.

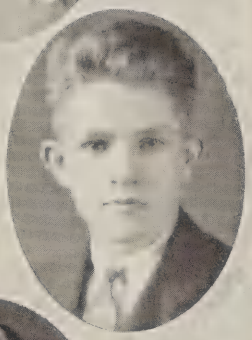

JAMES BERRY MILES

Athletic Association, '26, '27, '28, '29; Literary Society, '29.

CORINNE NICHOLS MOSBY

Athletic Association, '26, '27, '28, '29; Literary Society, '29.

CHRISTINE NININGER

Athletic Association, '26, '27, '28, '29; Literary Society, '29.

KATHERINE PADGETT

Athletic Association, '26, '27, '28, '29; Literary Society, '29.

LUCILLE PARKER

Athletic Association, '26, '27, '28, '29; Literary Society, '29.

NORINE PARKER

Athletic Association, '26, '27, '28, '29; Literary Society, '29.

MARY THEODOSIA PARKER

Athletic Association, '26, '27, '28, '29; Literary Society, '29; Annual Staff.

ALLIE HOWARD PARRISH

Athletic Association, '26, '27, '28, '29; Literary Society; Football, '29; Baseball, '29.

DENNIS NICHOLS PATTERSON

Athletic Association, '26, '27, '28, '29; Literary Society, '29; Football, '27, '28; Basket-Ball, '28, '29; Baseball, '27, '28; President, Senior Class; President, Athletic Association; "B" Club.

EDITH ADELINE PEARMAN

Athletic Association, '26, '27, '28, '29; Literary Society, '29.

ROSA KING PHELPS

Athletic Association, '26, '27, '28, '29; Literary Society, '29; Annual Staff; Basket-Ball, '28; "B" Club.

CECIL JAMES POLLARD

Athletic Association, '26, '27, '28, '29; Literary Society, '29.

JAMES ABSTON PRESTON

Athletic Association, '26, '27, '28, '29; Literary Society, '29.

LOIS RHODES

Athletic Association, '26, '27, '28, '29; Literary Society, '29; Secretary-Treasurer, Senior Class, '28; Debating Team, '29.

LUCY MILDRED ROBERTS

Athletic Association, '29; Literary Society, '29.

WILSON RUFF

Athletic Association, '28, '29; Literary Society, '29.

JOHN STEPHENS

Athletic Association, '29; Literary Society, '29; Baseball, '28; Basket-Ball Team, '29.

VIVIAN MERRILL THURMAN

Athletic Association, '26, '27, '28, '29; Literary Society, '29; Girls "B" Club, '28.

EVELYN TURNER

Athletic Association, '28, '29; Literary Society, '29.

MARGARET RICE WINGFIELD

Athletic Association, '26, '27, '28, '29; Literary Society, '29; Secretary-Treasurer, Junior Class; Annual Staff.

LOYD WITT

Athletic Association, '26, '27, '28, '29; "B" Club; Basket-Ball, '29; Literary Society, '29.

CHRISTINE WRIGHT

Athletic Association, '26, '27, '28, '29; Literary Society, '29.

Class Prophecy

IT was a few minutes after 5 when I left the office, got off the subway and walked into my cozy apartment. I threw my hat on a chair, sank into the divan and picked up the afternoon paper. I happened to look at the date and to my surprise I found that it was exactly ten years ago that, we, the class of '29, graduated from Bedford High School.

I dropped off to sleep and my sub-conscious mind wandered back to Virginia and the Blue Ridge Mountains. The Camp Fire Girls were once again spending one of those glorious weeks at Hemlock Hut. One morning we decided to go to the top of the Peaks. On the way up the mountain—for some unknown reason—I wandered from the rest of the group. I must have wandered far, for all at once I looked up, and before me was a yawning cave. I mustered up my courage and started cautiously inside. Turning a bend in the cave, to my amazement, I saw a small fire with a kettle over it. In the dim light I discerned what is known fictitiously as a witch. How frightened I was I cannot tell, but the witch spoke in a kindly voice and bade me sit down. I dropped on a mat at her feet and began to ask questions about my future. As conversation began to lag, I asked her to tell me of the success and misfortunes of the class of '29.

The hag chuckled at the prospect, got slowly to her feet, trudged over to a dark corner, opened an old chest and took out a bundle of dirty rags. She came back and sat down by the fire and began to unravel the mystery. I eagerly watched her every move, and finally she showed me a crystal ball which she stroked tenderly. She set the ball on a pedestal, passed her hands over it through the air mysteriously and mumbled a few unintelligible syllables. Presently the grave expression on her countenance changed to one of triumph and satisfaction.

"Look," she cried, "do you see it? Can you recognize them?"

I peeked in the crystal ball and there I saw a little white cottage with a white paling fence around it. On the porch sat two figures. So, Allie Parrish's air castle that he continually visualized in History Class had come true, and there sat Ruth by his side.

The scene shifted and next I saw Corinne Mosby. The hag explained that "Chic" was drifting along, having a good time but still waiting for the return of the guiding star from Georgia.

Peggy Pearman married a former cadet of R.-M. A. and is now living in California.

Mrs. Padgett, formerly Miss Katherine Fisher, is held up to American women as the model housekeeper.

Katherine Padgett the official manhater has been thrice married after disposing of her husbands in various ways.

Margaret Lambeth is married but has not given up her journalistic career.

Wilson Ruff is a successful farmer.

Claude Harrison has fallen heir to the Bedford Democrat.

Hallie Burks is a tired business man's private secretary somewhere in the Prudential Life Insurance Company .

Billy Berry, still worrying about the women, has taken Mr. Landon Lowry's place at arguing cases.

Maria Boan is teaching Latin at B. H. S. She came from R.-M. W. C. to fill the place of her sister, who has changed her name.

John Stephens is touring the country starring in Al Fields minstrels.

"Doc" Bennett has succeeded in persuading "Mag" Wingfield to become a Doctor's wife.

William Holdren is President of the 4-H clubs of America. He is doing wonderful work in the organization line.

Dick Patterson, former Bedford High School student and "Red" Grange of the Roanoke College football team, is starring on Broadway in a musical comedy called "Just Another Woman."

Dorothy Gibbs is touring the country with her husband, Agee Foster, a traveling salesman.

Mary Marshall, a nurse in Virginia Baptist Hospital, is cheering the patients with her melodious voice.

Vivian Thurman is married to Mahlon Kidd and lives on a farm in Bedford County.

A new firm for manufacturing unbreakable hearts has been organized. The prominent officers in this firm are: Nelson Boan, President; Theodosia Parker, Business Manager; Newell Key, Manager Sales Department, and Lucille Parker, Private Secretary.

Ollie Dinkel is head nurse in Walter Reed Hospital.

Cecil Pollard, a prominent physician of Walter Reed Hospital, owes his success to Washington and Lee University.

Louise Hogan is an accomplished Evangelist.

As I looked at this picture a filmy mist enveloped it. When it lifted I saw the interior of a church, beautifully decorated in palms and cathedral candles. The gradual swell of the church organ pealed forth the wedding march from Lohengrin. Four bridesmaids, dressed in shaded coral, slowly marched to the altar, the bride following. I could not see the faces of the bridal party, neither could I tell who they were by their voices. My curiosity was aroused and I watched for them to come out. They were pronounced man and wife and started to turn—"Now," I thought, "I'll find out who they are." At this psychological moment I was awakened by the clanging of the telephone and I was left to wonder who the happy pair was.

What Would Happen If—

Mr. Rutherford would cease wise cracking about Monday.
Miss Temple stopped saying "cawn't."
Bertie were seen without Jimmie.
Hallie stopped eating.
Mrs. Burks had a loud speaker.
Katherine Padgett started hating men.
Miss Berry reduced her vocabulary.
Annual staff got home before 5 o'clock.
"Susie" stopped primping.
Mr. Borden forgot chapel.
Miss Ida remembered where she was.
"Doc" weren't worried about "Mag."
Jimmie didn't know it all.
"Puck" didn't love "Rosie."
Katherine Fisher lost her diamond.
Dick passed Latin.
John Stephens were quiet.
Miss Boan fell in love.
Anyone found out who wrote this junk.

STATISTICS

NAME	NOTED FOR	USUALLY SAYS	IS ALWAYS	AMBITION	DESTINY
Bennett	Flattery	"Listen Dearie"	With Mag.	Learn to dance	To be a Chemistry Prof.
Berry	Sweetness	"Aw, the woman"	Studying	To make a hit	To be a baseball champion
Boan, N.	Wit	" 'Scuze me"	Not studying	To pass	To be in charge of a Poor House
Burks	Laughing	"It tickled me so good"	In Mr. Borden's office	No telling	To visit in N. C.
Fisher	Diamond	"He's not so cute but he's real sweet"	Dignified	Get married	Three times divorced
Gillaspie	Attractiveness	"Aw, you're so dumb"	Riding	University of Florida	Merry Widow
Harrison	Handsomeness	"Daddy, Daddy"	With Rosie	Editor of "Randimac"	Trumpet tooter
Hopkins	Detention time	"You needn't look a hole through me, I haven't done anything"	Playing baseball	To be Mrs. Miles	Acrobat

STATISTICS

NAME	NOTED FOR	USUALLY SAYS	IS ALWAYS	AMBITION	DESTINY
Pollard	Chewing gum	"Aw, you shut up"	Primping	Surgeon in Walter Reed Hospital	Lowry's practicing physician
Miles	Talking squirrel language	"I'll be dogged"	With Bertie		Trashman
Mosby	Craziness	"I'm just whipped to a nub"	Talking	To finish school	Drifting
Padgett	Being best sport	"I'm a man hater"	Fussing	To be an old maid	To be three times married
Patterson	Sports	"Aw, I don't believe it"	Fooling with Katherine	Roanoke College football team	Latin teacher
Phelps	Drawings	"Droodness dracious drandma"	Posing	Commercial art	Sign painting
Wingfield	Looks	"Do you get any pleasure out of that?"	Combing her hair	Teach Domestic Science	A "doctor's" wife
Pearman	Being a flirt	"I faw down and go boom"	Looking for brass buttons	To live in California	Dancing teacher

Junior Class

Junior Class

TEAFORD HATCHER ..... *President*

GLADYS NEAL ..... *Secretary and Treasurer*

Thelma Ayers
Lewis Carter
Nellie Chafin
Elizabeth Cheatham
Arnold Coffey
Howard Creasy
Kathleen Danner
Louise Dooley
Louis Faribault
Wilton Farriss
Sherman Franklin
Eunice Fisher
Duval Fizer
Florence Fuqua
Ward Gillaspie
Dovie Gibbs
Elizabeth Gibbs
Teaford Hatcher
Vernon Hicks
Myron Krantz
Carlton Key
Myrtle Lawless
Hilda Miles
Byron Maupin
Margaret Moseley
Gladys Neal
Kenneth Overstreet
Elizabeth Overstreet
Jasper Stanley
Lois Updike
Doris Witt
Mary White

Sophomore Class

Sophomore Class

NANCY BURKS ..... *President*
ROSLYN PADGETT ..... *Vice-President*
ISABEL WHITE ..... *Secretary and Treasurer*

Helen Arrington
Ouida Ayres
Annie Bower
James Brewbaker
Jennie Buck
Frances Burks
Nancy Burks
Helen Carper
Jackson Carter
Hortense Carter
Willie Cottrell
Josephine Croft
Elton Cundiff
Florine Daniel
Thelma Daniel
Dorothy Davidson
Lula Dooley
Benjamin Faribault
Eloise Farley
Harold Goode
Martha Holland
Ruby Jeter
Lois Johnson
Reuben Kidd
Belmont Kizziah
Letha Lambert
William Lindsay
Helen Lucas
Hiram Martin
Norman Martin
Kathryn Meador
Abbie Mae Mitchell
Ruth Moseley
Francis Nance
Grace Nance
Allee Nichols
Buster Overstreet
Earle Overstreet
Roslyn Padgett
Ruby Parker
Odessa Parrish
Elmer Patterson
Myrtle Perry
Earle Phillips
Fred Pollard
Edith Powers
Elizabeth Preston
Dora Raflo
Harwood Reynolds
Frank Stinnett
Dorothy Talbott
Frances Teass
Dorothy Thomas
Jane Venable
Robert Walker
Louise Watson
Cline Webster
Isabel White
Louise Wilkes
Evelyn Wingfield
Thelma Wood
Maude Wright
Elizabeth Yates

Freshman Class

Freshman Class

CORDELIA LOWRY ..... *president*
DOROTHY BRANSON ..... *vice-president*
FRANCES GOODE ..... *secretary and treasurer*

ada arthur
horace ayres
dorothy branson
georgie callahan
eva carter
landon carter
edward cooper
ollie cundiff
margaret danner
claudine dooley
tom english
howard faribault
iris ford
virginia foutz
louise garraghty
luther garraghty
hugh geering
frances goode
herman goodman
dorothy graham
lura graham
lydia griffin
donald harman
edward hatcher
joseph herrell
drucilla johnson
george johnson
robert johnson
mary krantz
alton lacy
cordelia lowry
edith lowry
roscoe markham
nelson marshall
india martin
billy mcdaniel
ethel mcfall
mattie mckinney
lewis merritt
annie michael
gladys millner
ray nance
tom north
ellie overstreet
louise overstreet
earl parker
josephine parker
mildred payne
lillie pentecost
john pierce
vera pinion
margaret price
bessie ratlo
mike reynolds
james sanderson
george schenk
robert simpkins
frances sneed
lucy sneed
eugene southerland
polly truxell
grace venable
woodrow wilkes
alvin wilson
louis wingfield
lewis wright

P. S. Rutherford
Coach

Dennis Patterson
Captain

Football

SCORES

B. H. S.	18 ;	Vinton H. S.	0
B. H. S.	0 ;	Lynchburg H. S.	18
B. H. S.	37 ;	Moneta H. S.	0
B. H. S.	37 ;	Altavista H. S.	0
B. H. S.	57 ;	Martinsville H. S.	0
B. H. S.	6 ;	South Boston H. S.	27
B. H. S.	0 ;	Salem H. S.	32
B. H. S.	6 ;	Clifton Forge H. S.	6

PATTERSON, D.
Quarterback

GILLASPIE
Fullback

GOODE
Halfback

HERREL
Halfback

The 1928 football team was one of the most powerful in the history of the school. Despite the fact that three games were lost, two of these were to Class A teams and the third to South Boston High School, runners up of the State Championship, Class B. The season opened with a win over Vinton High in a slow game. In the second game Lynchburg was victorious over Maroon and Black by a score of 18-0. Lynchburg's backs were powerless to make a sustained drive into Bedford territory for three quarters, scoring the second quarter following a blocked point; but in the last quarter a weakened defense permitted two more touchdowns. Moneta High was easy for the gridders, and the following week the locals romped through Altavista High 37-0.

The climax of the entire season was reached in the contest with Martinsville High. Bedford's backs ran wild around the ends and over the line while every attack of the enemy met a stone wall in the charging Bedford line. The final score was 57-0.

On the following week-end the Bedfordites displayed a decided reversal of form when South Boston High School shattered all championship hopes with a stinging 27-6 defeat. Bedford's lone touchdown was scored when Herrel intercepted a South Boston pass and sprinted 50 yards. The power and drive exhibited in the preceding games was sadly lacking in this contest.

With only one day of rest a crippled Bedford eleven easily succumbed to the notorious Jack Lavinder and his Salemite teammates.

HARRISON
Halfback

HATCHER
Guard

PARRISH
Tackle

LOGWOOD
Tackle

CARTER
Center

PATTERSON, E.
End

MARTIN
Guard

KRANTZ
End

The final game of the season, with Clifton Forge the conquerors of Lynchburg High, ended in a bitterly fought tie. The first half was scoreless. In the second half Kern, Clifton Forge quarterback, intercepted a short pass and raced 90 yards for a touchdown. Bedford launched a desperate attack deep into the enemy territory. Time after time Clifton Forge cut short every drive, several within a few yards of the goal line. Finally with two minutes left a Clifton Forge punt was blocked, and Gillaspie seized the ball and dived across the goal line. Herrel sent the oval between the uprights for the extra point but the referee compelled another trial which went wide. By tieing this game Bedford maintained the record of not losing a game on the home field for three years.

P. S. Rutherford

Loyd Witt — Edward Hatcher

Howard Creasy — Hiram Martin

Ward Gillaspie — John Stephens

Dennis Patterson

Basket-Ball

When basket-ball practice was first begun before the Christmas holidays, prospects seemed quite favorable for a successful team, but the loss of several players through ineligibility marred the season's record. The team was also laboring under the difficulty of not having a gymnasium of its own.

Despite these facts two close games were won from our oldest rival, Altavista High School. The first at Altavista was by the close score of 21-18. The second at Bedford went three extra periods until finally the Bedfordites were victors by one point. An extra period game was also won from Vinton High though the return was lost. The Maroon and Black fell victim to Rocky Mount's State Champions and also to the powerful V. E. S. quint. The Roanoke College Freshman team took two fast games also and Salem High snatched a last minute victory from the locals here, although the return at Salem was a decisive loss.

The close guarding of Captain Patterson, and the occasional brilliant shots of Creasy and Stephens furnished the bright spots in a rather disastrous season. Prospects for next year are very good as nearly all of this year's squad are returning to school and have acquired valuable experience.

Baseball Group

Hiram Martin
Ward Gillaspie
Dennis Patterson
John Stephens
Edward Hatcher
Joe Herrel
Kenneth Overstreet
George Schenk
Allie Parrish
Lewis Carter
Byron Maupin

As this annual goes to press only three games have been played by the High School nine. Of these, two have been won and one has been lost. The first resulted in a 7 to 5 victory over Moneta and the second in a 9 to 6 win over Huddleston. In the third game the savage-hitting V. E. S. crew tamed the Bedfordites 11 to 4.

Thus far the team has displayed considerable ability with the stick, and the fielding was quite smooth in the last game. Patterson and Stephens constitute an experienced battery with Gillaspie and Martin as dependable relief hurlers. With this material chances for district championship are quite bright and there are prospects for the most favorable season in years.

The remaining games are as follows:

B. H. S. vs. Salem High School
B. H. S. vs. Vinton High School
B. H. S. vs. Rocky Mount High School
B. H. S. vs. Rocky Mount High School
B. H. S. vs. Vinton High School

Pierian Literary Society

"A little knowledge is a dangerous thing:
Drink deep or taste not the Pierian Spring."

CLAUDE HARRISON, JR. ..... *President*
THEODOSIA PARKER ..... *Secretary and Treasurer*

The Pierian Literary Society is a part of the Senior English course. This society has been conducted under the able direction of Miss Edmonia Berry, teacher of English. Not only has this organization been entertaining, and it surely has, but instructive as well. There is scarcely anything more necessary in life than for a boy or girl to be able to speak in public—to be able to talk with ease and lack of self-consciousness. We, the Seniors, feel that our literary society has accomplished this to a marked degree. We think that we have derived much benefit from this organization. Our programs have consisted of dances, recitations, readings and debates. There are few Seniors who have not taken an active part in the programs of these meetings.

THE ROTARY BANQUET

The Rotarians, according to their usual custom, entertained the Senior Class and Faculty at a most enjoyable banquet Thursday evening, April 11. Many things happened to Seniors—some good and some bad—but the Rotary banquet is an event that every Senior looks forward to. In addition to a delicious course dinner, a program was rendered by the Seniors and Rotarians. Dennis Patterson, the President, made a short talk and the Seniors sang a song composed especially for the occasion. A recitation by Katherine Padgett, and a saxophone and piano duet by Mary Marshall and Theodosia Parker completed the Senior's program. There were a number of songs and talks by the Rotarians which we enjoyed very much.

The Senior Class takes this means of expressing to the Rotarians our sincere appreciation of the courtesy extended us. The Class of '29 will always remember their friends, the Rotarians.

WHO'S WHO IN HIGH SCHOOL

Who's Who in High School

FINIS

ADDS
16
+ 12
12
+2

In Conclusion

If aught in these pages
Your spirit enrages,
  Consider before you give voice.
This may seem quite rough,
But some of the stuff—
  You'll really have cause to rejoice.

If we had just hinted
(What some wanted printed)
  Your fate then indeed would be hard.
We said only the best,
Suppressed all the rest;
  The really mean things were debarred.

We think it has snap,
And we don't care a rap:
  Just one word, and then we are through.
Whatever you say,
We stood for fair play—
  We didn't tell all that we knew.

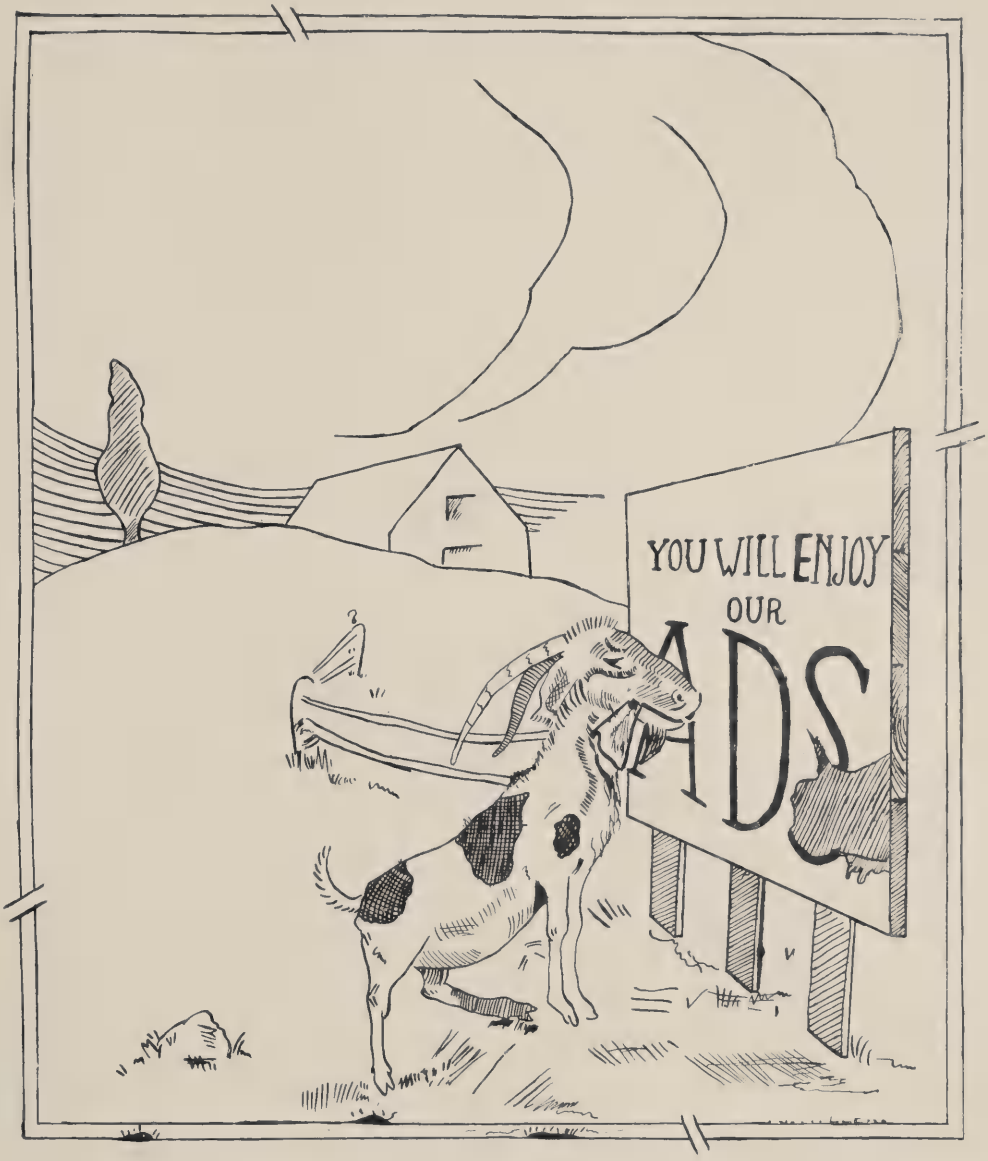
YOU WILL ENJOY
OUR
ADS

DIAMONDS

Diamonds—always the object of desire—neither deteriorate nor depreciate. A diamond on hand is cash on hand.

Wear your diamond for ten years and you have a real profit, and the diamond will be just as good as when you bought it.

Diamonds enhance woman's beauty and make men look prosperous.

LIVENGOOD

Jeweler

Highest in Quality—Lowest in Price

BEDFORD VIRGINIA

For

UP-TO-DATE CLOTHING

CUSTOM TAILORED and READY-TO-WEAR

See

JAMES McINTYRE

LYLE'S DRUG STORE

30 Years

Continuous Service

Johnson's Service Station

ACROSS THE BRIDGE

GAS, OIL, ACCESSORIES
TIRES AND TUBES

Cars Washed, Polished, and Greased

WE APPRECIATE YOUR BUSINESS

Telephone 66

Young Men's Specialties in

CLOTHING AND
FURNISHINGS

Sole Agents for

KNOX HATS
BRADLEY SWEATERS
and BATHING SUITS

Wills-Camp Co., Inc.

Cor. Ninth and Main Sts.

LYNCHBURG VIRGINIA

"It's the Style

that Counts"

RAFLO'S

WOMAN'S SPECIALTY
STORE

BEDFORD VIRGINIA

L. D. JOHNSON

Dealer in

GENERAL
MERCHANDISE

Telephone 231

North Bridge Street

BEDFORD VIRGINIA

Burks-Ramsey
Supply Co.

HARDWARE

Stoves, Ranges, Implements
and Feed

Telephone 99

Bridge and Washington Sts.

BEDFORD VIRGINIA

Guggenheimer's

LYNCHBURG - VIRGINIA

Central Atlantic States Service Corporation

We keep you Cool in Summer and Warm in Winter

F. H. MITCHELL, *Manager*

BEDFORD VIRGINIA

The Citizens National Bank

RESOURCES OVER

One Million Six Hundred Thousand Dollars

"The Bank that Appreciates Your Business"

BEDFORD VIRGINIA

Overstreet-Smith Lumber Co.

INCORPORATED

Dealer in all kinds of

BUILDING SUPPLIES

Estimates furnished on any size job

Before you build or repair, see us and save money

BEDFORD VIRGINIA

The Peoples National Bank

BEDFORD, VIRGINIA

CAPITAL AND SURPLUS $200,000.00

RESOURCES $1,500,000.00

OLDEST BANK IN BEDFORD COUNTY

Deposit your money with this Old Strong Bank

COMPLIMENTS OF

NARDIN ARMSTRONG CORPORATION

Bedford Trust and Savings Bank

of

BEDFORD, VA.

Has every facility for handling your business

We appreciate every account however small it may be, and earnestly solicit your patronage. Assets over one million.

Our Motto:

SECURITY, SERVICE, APPRECIATION

Stop Experimenting

Buy a CHEVROLET

and be Satisfied

Economy Motor Sales Company

M. E. PADGET

BEDFORD VIRGINIA

FRANK JOHNSON FRANK SAUNDERS

WITH BEST wishes for each member of the Class of 1929. We will appreciate any business or any good word you may give us in future years

Peoples Garage, Inc.

BEDFORD, VIRGINIA

Bush-Wilkinson Grocery Company

The LEADING GROCERS

Phones 2 and 31

Quality Food at
Economy Prices

Trade with

JAMISON

Bank the Difference

The Mountain Empire's
Own Chain

Your Interests Are Its Interests

For Class "A" Service, see

W. H. CHASE

PLUMBING, HEATING
AND SHEET METAL
WORK

207 North Bridge Street

BEDFORD VIRGINIA

HELLER'S
DRUG STORE

"On the Corner"

BEDFORD
VIRGINIA

LYNCHBURG ENGRAVING
COMPANY
INC.

PHOTO ENGRAVERS

HALF TONES ZINC ETCHINGS

COLOR PLATES

ARTISTS · DESIGNERS
ILLUSTRATORS

College Annuals, Catalogues, etc.

208-210 FIFTH STREET

LYNCHBURG, VIRGINIA

N.W. PUGH CO

Operating Eight Department Stores in Virginia

AND STILL GROWING!

"The Price Is the Thing"

STYLE SERVICE

You will find style combined with dependable merchandise at

MILLNER'S
THE SHOPPING CENTRE

QUALITY COURTESY

The Bedford Theatre

INCORPORATED

High Class Moving Picture Productions

Three Shows Daily
3 p. m., 7:30 p. m., 9 p. m.

Phone 226-J

E. L. McDANIEL, *Manager*

R. J. RICHARDS

TAILOR AND EXCLUSIVE DRY CLEANING

"Around the Corner from Palace Hotel"

BEDFORD, VIRGINIA

Compliments of

BEDFORD PRINTING COMPANY

C. E. DUNHAM

Dealer in

GENERAL MERCHANDISE AND COUNTRY PRODUCE

108 S. Bridge St. BEDFORD, VA.

Compliments of

F. W. BURKS

INSURANCE OF ALL KINDS

Compliments of

DR. S. K. WALLACE

MILLER MARKET CO.

FRESH MEATS OF ALL KINDS

Fancy Groceries, Fruits and Vegetables

Phone 145

South Bridge Street BEDFORD, VA.

JOE McGHEE

Dealer in

GENERAL MERCHANDISE AND COUNTRY PRODUCE

BEDFORD VIRGINIA

STONE & COMPANY

DRY GOODS, CARPETS AND SHOES

"Quality First"

Compliments of

C. P. HARRELL'S
VARIETY STORE

Compliments of

DR. G. W. PARKER

Compliments of

Snyder & Berman Co.
INCORPORATED
914 Main Street
LYNCHBURG VIRGINIA

Compliments of

JAMES L. PATTERSON
CERTIFIED LAND SURVEYOR

Compliments of

DR. P. P. YATES

Compliments of

Auto-Service & Electric Corporation
Dealers in
ELECTRIC RANGES, FADA RADIO
FRIGIDAIRES

Compliments of

Wildman-Frothingham
Barber Shop

Compliments of

BEDFORD MARKET
COMPANY

Bedford Laundry and Dry Cleaning Plant

C. H. Gerrette, *Proprietor*

"You soil 'em. We clean 'em."

Glad to Serve You

Satisfaction Guaranteed

Phone 100 Bedford, Va.

RICHMOND INSURANCE CO.

W. P. Hurt

Insurance of Every Kind

Masonic Building Bedford, Va.

F. C. DAME

THE ROOF MAN

Salem, Va.

The man who put the roof on the new high school building and fixed the roof on the old building so it wouldn't leak.

PATRONIZE OUR ADVERTISERS

BELL
MADE

THE IMPRINT OF PRIDE

PRINTING is the great constructive force of the modern civilized world. It plays the indispensable part in the dissemination of news, in the expression and progression of political ideals, in the records and exchange of commerce and industry. It democratizes education, science, art, music —and broadens the scope of everything it touches. ¶To appreciate its high place in the esteem of an enlightened world, PRINTING MUST BE WELL DONE. Our offering to the cause of BETTER PRINTING is *REPRESENTED IN THIS ANNUAL*

J. P. BELL COMPANY, INC.
816 MAIN STREET · LYNCHBURG, VIRGINIA